

# THE CITY OF NAPOLEON

BUILDING & ZONING DEPARTMENT

255 W. RIVERVIEW

(419)592-4010

---

**Electrical Permit**

Permit Number: EL2007-35

Page 1 of 1

Printed: 6/27/2007

---

**ADDRESS:**

**909 Scott St.**

---

**Applicant**

**Name:** Tommy J Ashbaugh  
**Address:** 909 Scott St.

**Approval Date:** 6/27/2007  
419-599-0173

---

**Owners**

**Name:** Mr. Tommy J Ashbaugh  
**Address:** 909 Scott St.  
Napoleon, OH 43545

**Phone:** 419-599-0173

---

**Contractors**

**Contractor Type:** GENERAL CONTRACTOR

**Name:** Jim Speiser & Sons  
**Address:** 400 E Riverview Ave

Napoleon, OH 43545

**Phone:** 419-599-1846

---

**Fees and Receipts:**

Number	Description	Amount
FEE2007-355	circuits (Auto)	\$21.00
FEE2007-356	State 1% fee (Calc)	\$0.21
<b>Total Fees:</b>		<b>\$21.21</b>
RCPT2007-304		\$21.21
<b>Total Receipts:</b>		<b>\$21.21</b>

---

**ROOM ADDITION**

APPLICANTS SIGNATURE: \_\_\_\_\_

DATE: \_\_\_\_\_

REMINDER: YOU MUST CALL (419)592-4010 FOR AN INSPECTION

SCANNED

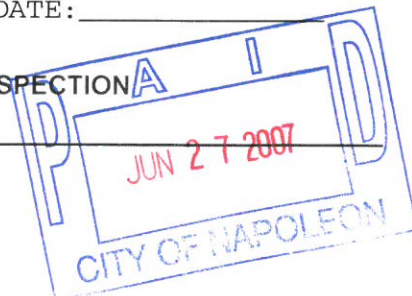

# THE CITY OF NAPOLEON

BUILDING & ZONING DEPARTMENT

255 W. RIVERVIEW

(419)592-4010

---

**Building Permit**

Page 1 of 2

**Permit Number:** BP2007-106

Printed: 6/27/2007

---

**ADDRESS:**

**909 Scott St.**

---

**Applicant**

**Name:** Tommy J Ashbaugh

**Address:** 909 Scott St.

**Approval Date:** 6/27/2007

419-599-0173

---

**Owners**

**Name:** Mr. Tommy J Ashbaugh

**Address:** 909 Scott St.

Napoleon, OH 43545

**Phone:** 419-599-0173

---

**Contractors**

**Contractor Type:** MASONARY/CONCRETE

**Name:** Concrete Specialist

**Address:** 5-943 St Rt 110

Napoleon, OH 43545

**Phone:** 419-599-8881

---

**Contractors**

**Contractor Type:** GENERAL CONTRACTOR

**Name:** Jim Speiser & Sons

**Address:** 400 E Riverview Ave

Napoleon, OH 43545

**Phone:** 419-599-1846

---

**Contractors**

**Contractor Type:** HVAC

**Name:** Elling Plumbing & Heating

**Address:** T 487 ST HWY 108

Napoleon, OH 43545

**Phone:** 419-598-8991

---

**Fees and Receipts:**

Number	Description	Amount
FEE2007-353	Building Permit Fee (Auto)	\$34.00
FEE2007-354	State 1% fee (Calc)	\$0.34
	<b>Total Fees:</b>	<b>\$34.34</b>
RCPT2007-303		\$34.34

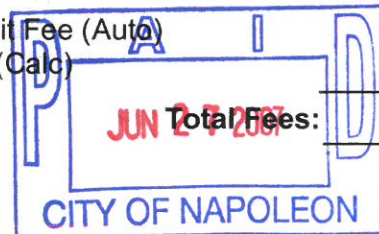

Total Receipts:                                            
\$34.34

---

ROOM ADDITION 12 X 20

APPLICANTS SIGNATURE: \_\_\_\_\_ DATE: \_\_\_\_\_

REMINDER: YOU MUST CALL (419)592-4010 FOR AN INSPECTION

---

# CITY OF NAPOLEON GENERAL PERMIT APPLICATION

THIS APPLICATION IS FOR RESIDENTAL CONSTRUCTION INCLUDING BUILDING, ELECTRICAL, PLUMBING, MECHANICAL, DEMOLITIONS, REMODELING.

DATE: \_\_\_\_\_ JOB LOCATION: 909 N Scott St.

OWNER: Tom Ashbaugh PHONE: 419.599.0173

OWNER ADDRESS: \_\_\_\_\_ CITY: \_\_\_\_\_ ZIP: \_\_\_\_\_

CONTRACTOR: Concrete Spec., Jim Spieser, Elling

PHONE #: \_\_\_\_\_ CELL PHONE#: \_\_\_\_\_

CONTRACTOR LICENSED WITH THE CITY OF NAPOLEON?: YES  NO:

Is any of the above job going to be subcontracted out? Yes  No:

If yes to whom: \_\_\_\_\_

DESCRIPTION OF WORK TO BE PERFORMED: Room Addition 12x20

ESTIMATED COMPLETION DATE: \_\_\_\_\_

## PLEASE MARK THE TYPE OF WORK YOU WILL BE PERFORMING

- |  |   |
|--|---|
| <input type="checkbox"/> A/C ADD ON 1%                 | <input type="checkbox"/> REMODELING 1%            |
| <input type="checkbox"/> BOILER REPLACEMENT 1%         | <input type="checkbox"/> ROOFING 1%               |
| <input type="checkbox"/> CURBING                       | <input type="checkbox"/> SEWER REPAIRS**          |
| <input type="checkbox"/> DECKS * 1%                    | <input type="checkbox"/> SIDEWALK*                |
| <input type="checkbox"/> DRIVEWAY*                     | <input type="checkbox"/> SIDING 1%                |
| <input type="checkbox"/> ELECTRICAL SERVICE UPGRADE 1% | <input type="checkbox"/> SHED* (under 200 sq ft)  |
| <input type="checkbox"/> ELECTRICAL SERVICE NEW 1%     | <input type="checkbox"/> SHED* (over 200 sqft) 1% |
| <input type="checkbox"/> SWIMMING POOL* 1%             | <input type="checkbox"/> FENCE*                   |
| <input type="checkbox"/> FURNACE REPLACEMENT 1%        | <input type="checkbox"/> TEMP ELECTRIC 1%         |
| <input type="checkbox"/> ADDITIONS* 1%                 | <input type="checkbox"/> FURNACE NEW 1%           |
| <input type="checkbox"/> WATER TAP (size _____")       | <input type="checkbox"/> WINDOWS /DOORS 1%        |
| <input type="checkbox"/> LAWN METER 1%                 |   |
| <input type="checkbox"/> PLUMBING 1%                   |   |

## 1%- EFFECTIVE JUNE 1, 2007 BOARD OF BUILDING STANDARDS FEE

\*PLEASE INCLUDE A PICTURE SHOWING MEASUREMENTS FROM EXISTING STRUCTURES AND PROPERTY LINES. INDICATING THE TYPE OF WORK YOU WISH TO PERFORM.

\*\* IF WORK REQUIRES GOING INTO THE STREET A STREET BOND IS REQUIRED!

FOR PERMIT COSTS PLEASE FILL OUT REVERSE SIDE.

NAPOLION BUILDING DEPARTMENT (SAMPLE DRAWING)

VENTS Ridge Vent  
 ROOFING Asphalt - 30 yr  
 UNDERLAYMENT 15 lb Felt  
 SHEATHING 3/8 OSB

Minimum 4/12  
 12" / 11"

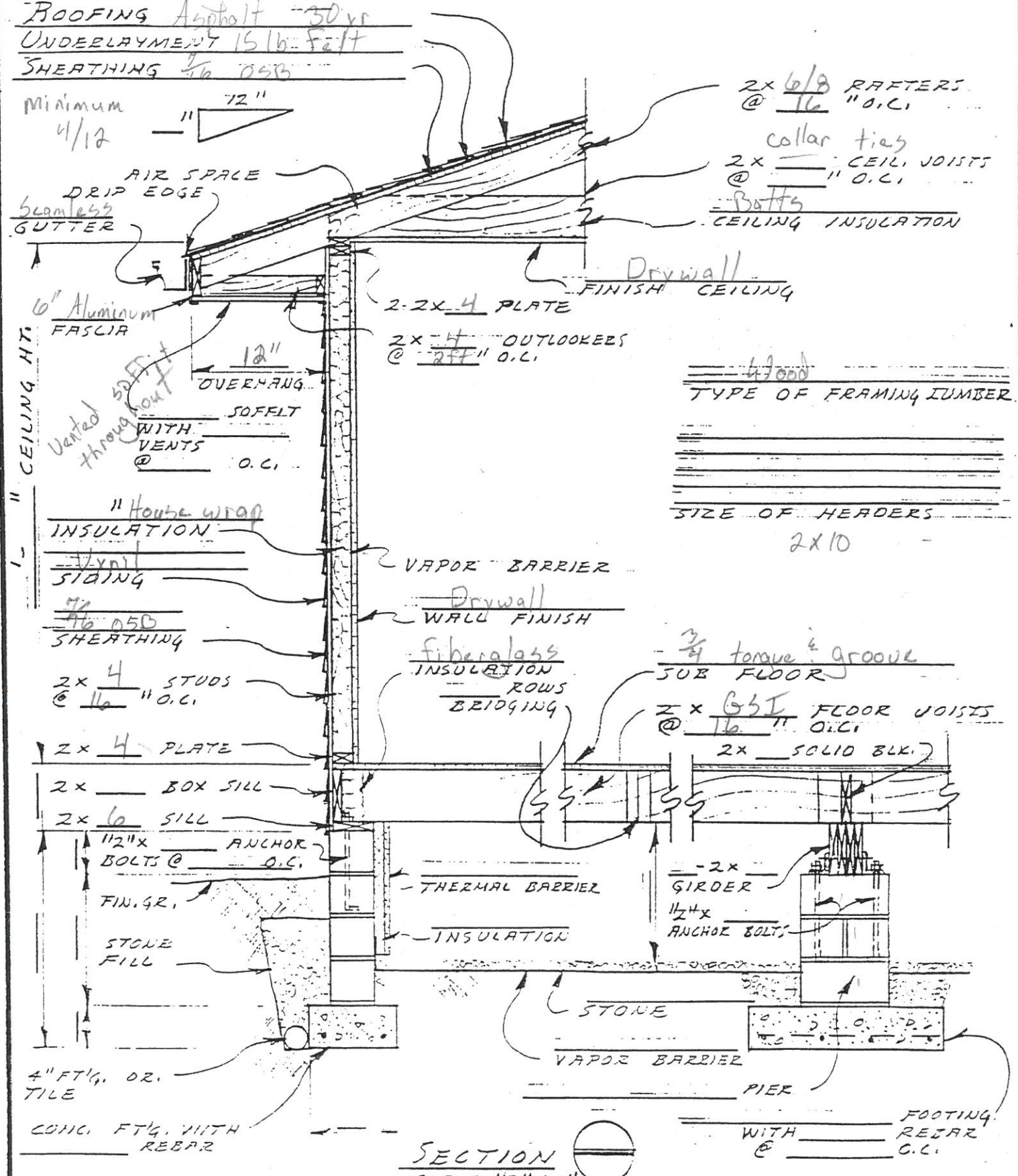

SECTION  
 SCALE 1/2" = 1'-0"

DATE \_\_\_\_\_ WALL SECTION @ CRAWL SPACE DWG. NO. OF \_\_\_\_\_

4-11-89 E.H.

# Site Plan

Being Lot 6, Park Addition, City of Napoleon, Henry County, Ohio.

For: Tommy J. & Linda K. Ashbaugh

Deed Ref: Vol. 209, Pg. 419

Plat Ref:  
Slide #20  
Henry County  
Recorder's Office

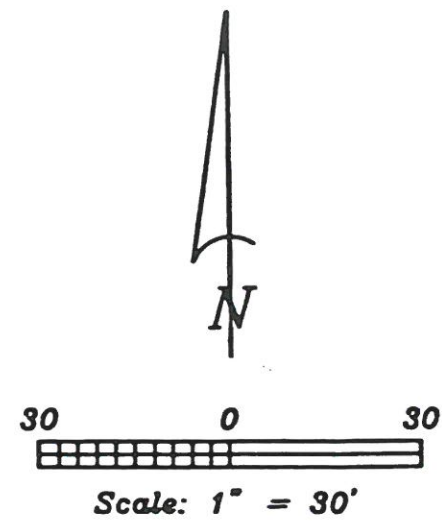

### Legend

- A = Iron pin found
- B = Iron pipe found
- C = 5/8" x 30" Iron pin w/ref. cap set

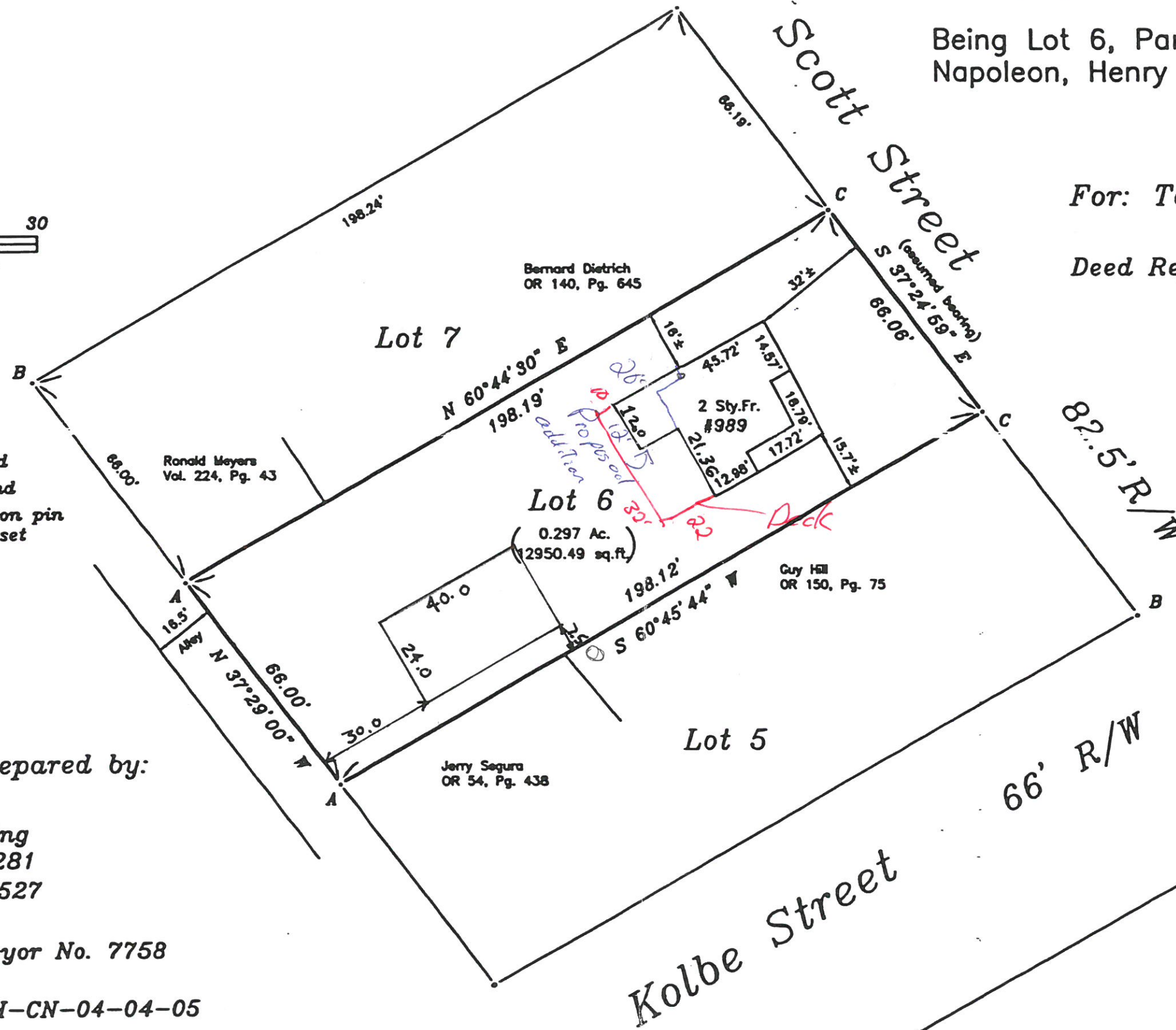

This Sketch prepared by:

Douglas W. Eis  
D.W. Eis Surveying  
16-883 St. Rt. 281  
Holgate, Ohio 43527  
(419) 762-5468  
Registered Surveyor No. 7758  
March 29, 2005  
Job No. B1038-H-CN-04-04-05